

Filename: K:\GIS Management\60543032 - M42 Jct 6 GIS Folder - GIS01 - Figures\New Template\Figure 12.4.mxd

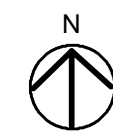
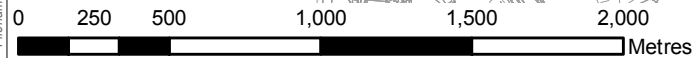
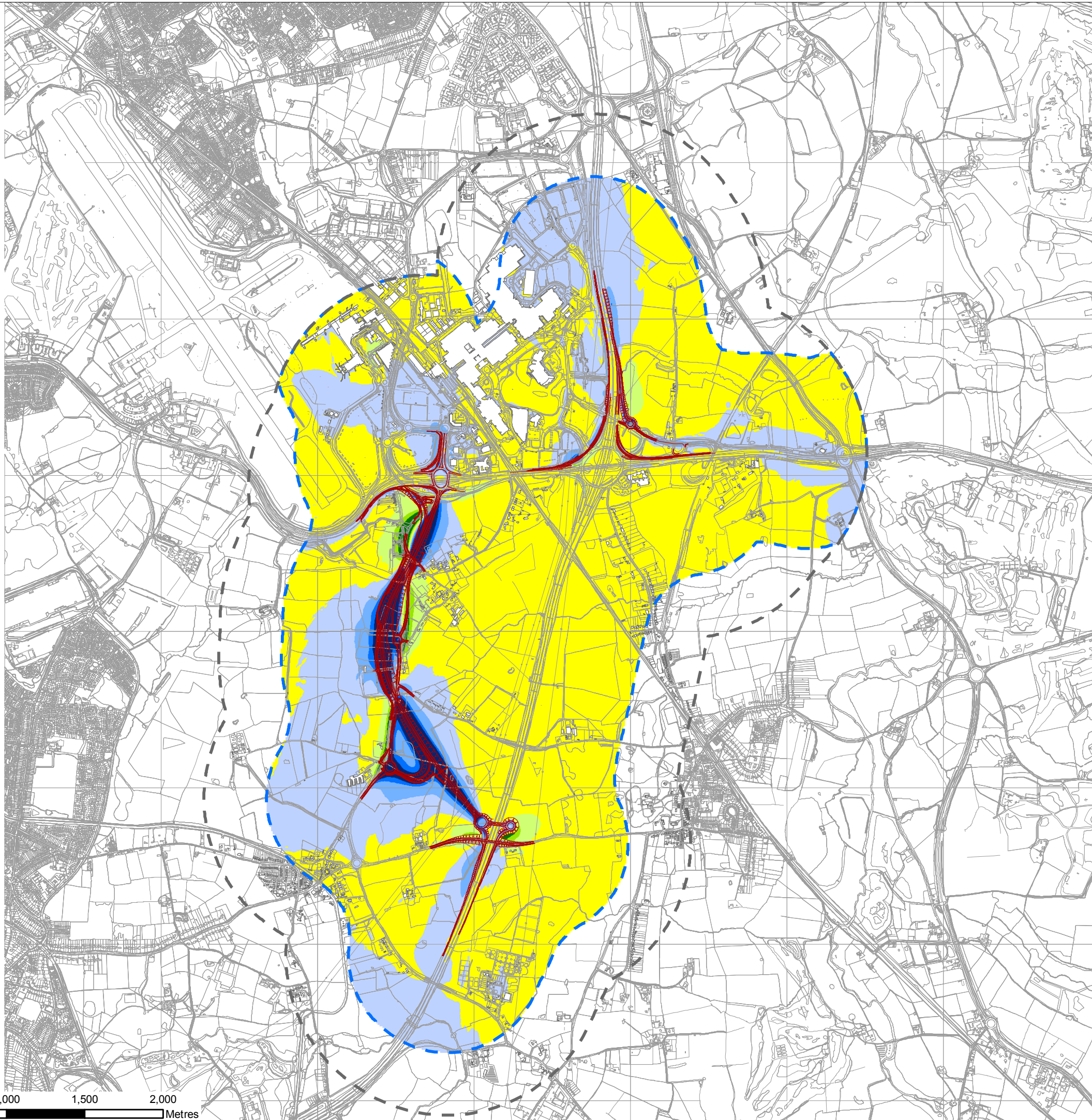

NOTES
THIS DRAWING IS TO BE READ IN CONJUNCTION WITH ALL OTHER RELEVANT DOCUMENTATION.

LEGEND

- THE SCHEME
- STUDY AREA (1KM)
- CALCULATION AREA (600M)

DO SOMETHING SHORT TERM CHANGE: 2023
DO SOMETHING MINUS 2023 DO MINIMUM
LA10, 18H DB AT 4M (FREE-FIELD)

- ≤ -5.0 MAJOR DECREASE
- 3.0 TO -4.9 MODERATE DECREASE
- 1.0 TO -2.9 MINOR DECREASE
- < 0 TO -0.9 NEGLIGIBLE DECREASE
- 0 TO +0.9 NEGLIGIBLE INCREASE
- +1.0 TO +2.9 MINOR INCREASE
- +3.0 TO +4.9 MODERATE INCREASE
- ≥ 5.0 MAJOR INCREASE

FIRST ISSUE	GB	JG	10/12/18	C01
Revision Details	By	Check	Date	Suffix

Purpose of Issue
DCO SUBMISSION

Client
Highways England
Floor 5
Two Colmore Square
38 Colmore Circus
B4 6BN

Development Consent Order Number
TR010027

Project Title
**M42 JUNCTION 6
IMPROVEMENT**

Drawing Title
**FIGURE 12.4
SHORT TERM CHANGE IN
TRAFFIC NOISE LEVELS**

Designed AP	Drawn GB	Checked SS	Approved JG	Date 10/12/18
Internal Project No 60543032			Suitability D7	
Scale @ A3 1:25,000			Zone M42	

THIS DOCUMENT HAS BEEN PREPARED PURSUANT TO AND SUBJECT TO THE TERMS OF AECOM'S APPOINTMENT BY ITS CLIENT. AECOM ACCEPTS NO LIABILITY FOR ANY USE OF THIS DOCUMENT OTHER THAN BY ITS ORIGINAL CLIENT OR FOLLOWING AECOM'S EXPRESS AGREEMENT TO SUCH USE, AND ONLY FOR THE PURPOSES FOR WHICH IT WAS PREPARED AND PROVIDED.

Drawing Number HE551485 -ACM	Originator -EGN-	Volume -DR-DC-0132	Rev C01
M42_SW_ZZ_ZZ	Location	Type Role Number	